

Joseph Bentley

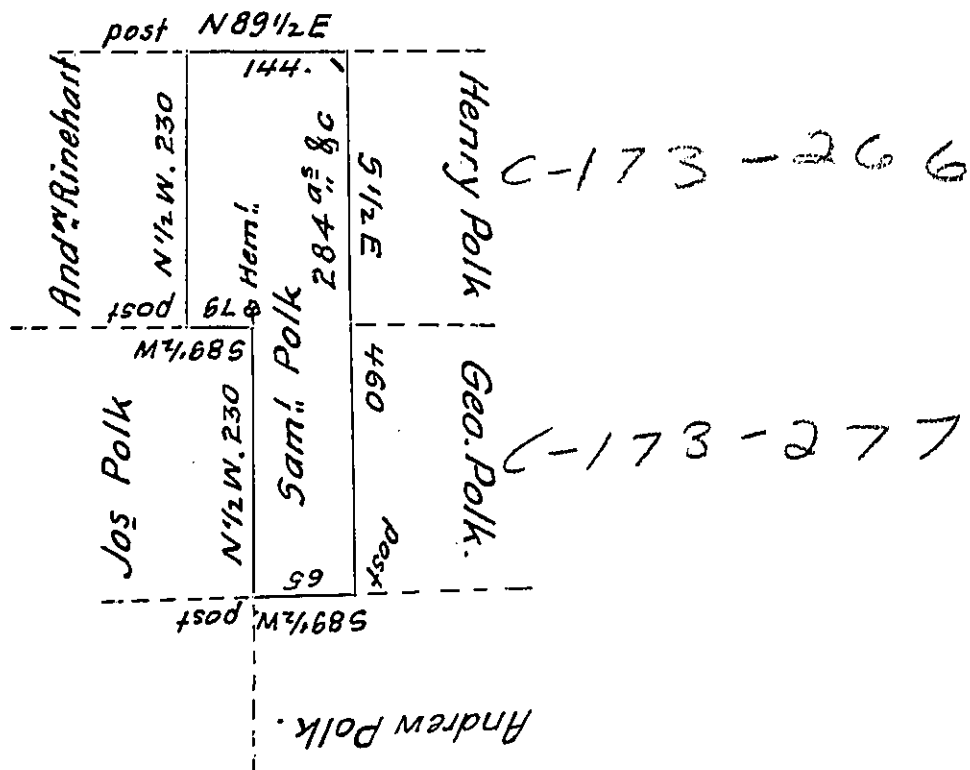

A Draught of a tract of land called _____ Situate in the County of Luzerne, Adjoining Henry Polk & others, survey'd the 17th day of Novem^r. 1792 for Samuel Polk, in pursuance of a warrant bearing date the 3^d day of April 1792 Containing two hundred & Eighty four Acres & the allow^{cs} of six ⁷/₁₀₀ Cent & c

To Dan^l. Brodhead Esq^r
 Surveyor General.

Anty. Crothers D.S.

IN TESTIMONY that the above is a copy of the original remaining on file in the Department of Internal Affairs of Pennsylvania, made conformably to an Act of Assembly approved the 16th day of February, 1833, I have hereunto set my Hand and caused the Seal of said Department to be affixed at Harrisburg, this tenth day of July 1906

Grace D. Brown
 Secretary of Internal Affairs.